# BLACKWELL HORNETS FOOTBALL

## *Homecoming 2012!*

| | | | | | BHS | |
|---|---|---|---|---|---|---|
| | August 31 | Westbrook | Here | 8:00 | 54 | 6 |
| | September 7 | Jayton | Here | 7:30 | 30 | 56 |
| | September 14 | Brookesmith | There | 7:30 | 50 | 0 |
| | September 21 | Trent | There | 7:30 | 44 | 50 |
| | September 28 | Blanket | Here | 7:30 | 44 | 52 |
| ** | October 5 | Moran | Here | 7:30 | | |
| | October 12 | Roscoe Highland | There | | | |
| | October 19 | OPEN | | | | |
| * | October 26 | Robert Lee | There | 7:30 | | |
| * | November 2 | Lohn | Here | 7:30 | | |
| * | November 9 | Panther Creek | There | 7:30 | | |

** District Games • ** Homecoming*

**Friday**
**October 5**
**7:30 pm**
**Blackwell**

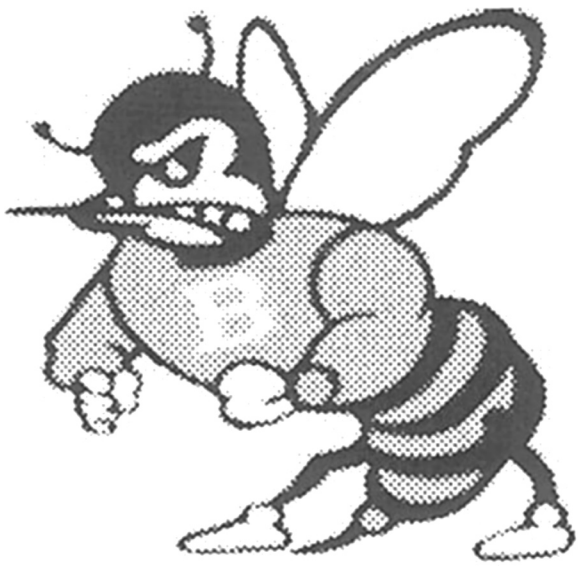

**BLACKWELL HORNETS**
**vs.**
**Moran Bulldogs**

**Grady Coulter**
Justice of the Peace, Precinct 2
**Wayne McCutchen**
Coke County Sheriff
**Pitcock Properties**
Jerrod Pitcock • 325/650-4079
**Husky Feed**
Ray & Karen Walls
**Armstrong, Backus & Co.,LLP**
**The Rozzlle Family**
**Randy & Laura Pieper**

**McGlothlin Medical Supply**
Chas, Misty, Shaylon & Stanton
**Glenn-Bivins Insurance Co.**
Marilyn, Mary, Lucretia, & Lanette
**Shaffer Monument Company**
**Lemley Auction Services**
Joel & Shirley Lemley

**Larry's Automotive Repair**
**Paul & Kay Gothard**
**First National Bank in Bronte**
Member FDIC
**Paul's Body Shop**
123 N. State, Bronte • 473-2425
**Bob Gill Construction**
*Bob & Annie Gill • 325/282-4062*
**The Sanderson Family**
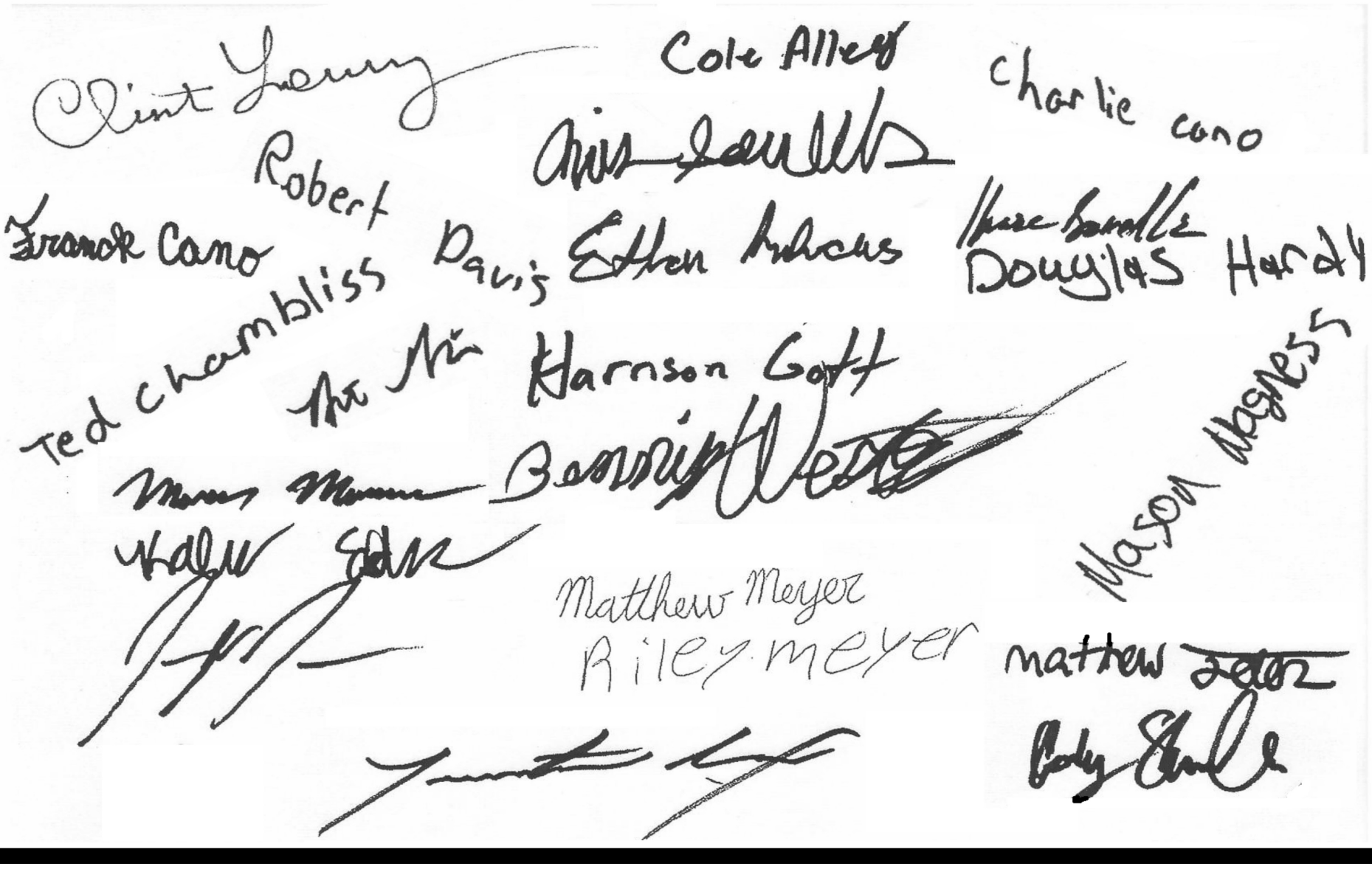
***Sponsors are still needed for this page.***
***Please call (325) 453-2433 for information on sponsoring the Hornets.***