BLACKWELL HORNETS FOOTBALL

					BHS	
	August 31	Westbrook	Here	8:00	54	6
	September 7	Jayton	Here	7:30	30	56
	September 14	Brookesmith	There	7:30	50	0
	September 21	Trent	There	7:30	44	50
	September 28	Blanket	Here	7:30	44	52
**	October 6	Moran	Here	7:30	54	8
	October 12	Roscoe Highland	There		22	54
	October 19	OPEN				
*	October 26	Robert Lee	There	7:30	36	46
*	November 2	Lohn	Here	7:30	48	0
*	November 9	Panther Creek	There	7:30		

** District Games • ** Homecoming*

Friday
November 9
7:30 pm
Panther Creek

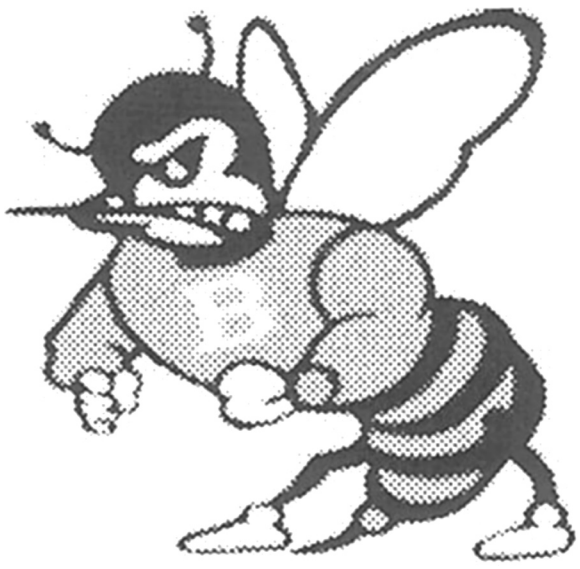

BLACKWELL HORNETS
vs.
Panther Creek Panthers

Grady Coulter
Justice of the Peace, Precinct 2
Wayne McCutchen
Coke County Sheriff
Pitcock Properties
Jerrod Pitcock • 325/650-4079
Husky Feed
Ray & Karen Walls
Armstrong, Backus & Co.,LLP
The Rozzlle Family
Randy & Laura Pieper

McGlothlin Medical Supply
Chas, Misty, Shaylon & Stanton
Glenn-Bivins Insurance Co.
Marilyn, Mary, Lucretia, & Lanette
Shaffer Monument Company
Lemley Auction Services
Joel & Shirley Lemley

Larry's Automotive Repair
Paul & Kay Gothard
First National Bank in Bronte
Member FDIC
Paul's Body Shop
123 N. State, Bronte • 473-2425
Bob Gill Construction
Bob & Annie Gill • 325/282-4062
The Sanderson Family
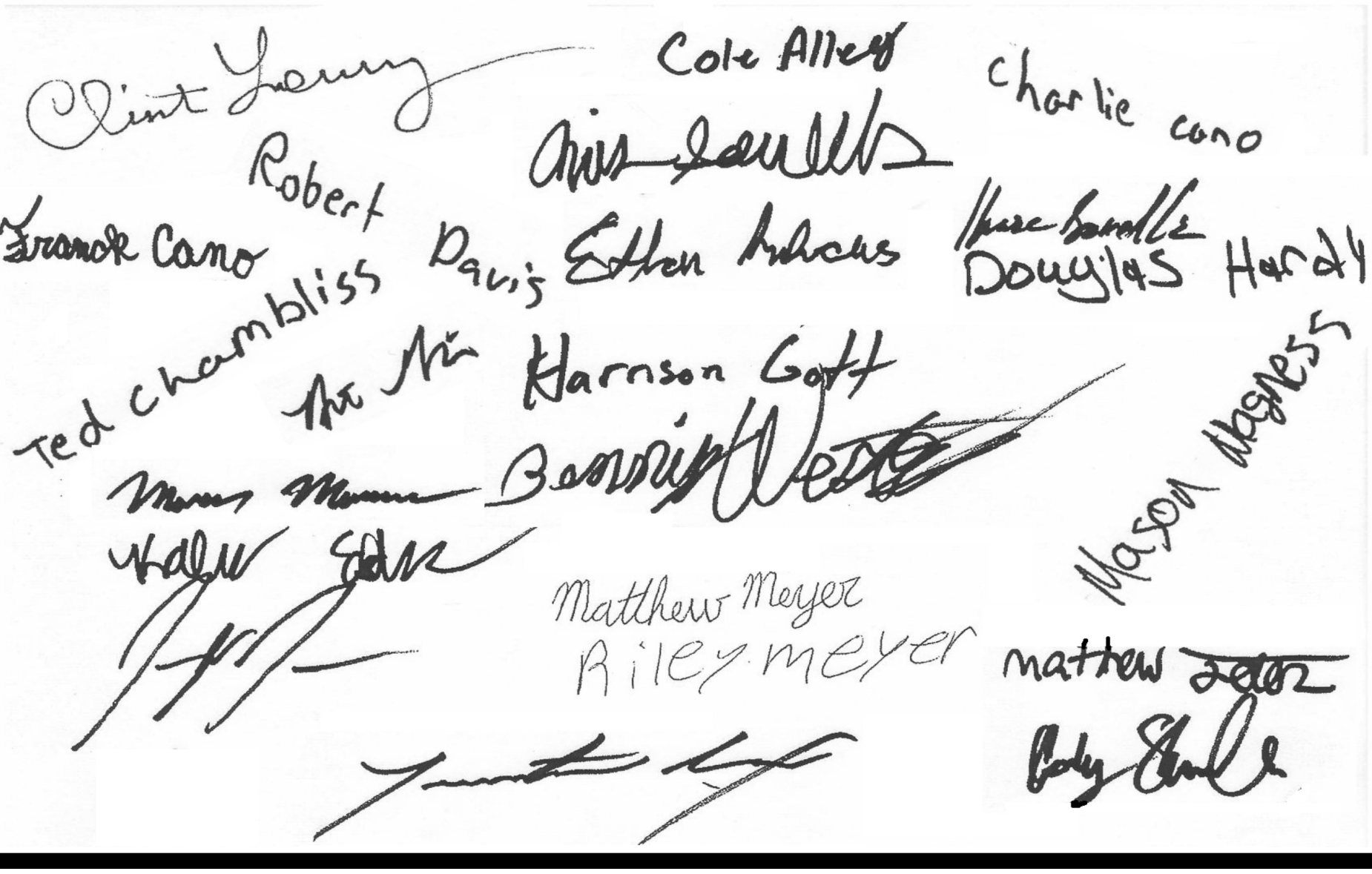
Sponsors are still needed for this page.
Please call (325) 453-2433 for information on sponsoring the Hornets.