Ribbon cutting held at Robert Lee insurance office

Robert Wink, local businessman and longtime owner of Wink Insurance Agency, joins with Floyd and Jan Petitt in announcing a change of ownership to the agency. After serving as your hometown insurance agent for almost thirty years and in anticipation of "semi-retirement", Robert has sold the business to the Petitts. The office here in Robert Lee will remain open in the current location, 715 Austin Street in Robert Lee, as Floyd and Jan provide professional, friendly insurance service to friends and customers. For a time, both Robert and Marsha Wink will be working alongside the Petitts introducing them to the community, assisting with the transition, and serving our customers. The telephone number remains the same 325-453-4551.

Now known as Floyd C Petitt Insurance, the local insurance agency offers multiline insurance coverage's - auto, home, health, commercial - and prides itself in providing personal, customized attention. Floyd and Jan Petitt of San Angelo are well known locally as they have served area businesses and local individuals insurance needs for years. Excited to be a part of this community, they are working with local support groups, and are looking forward to many years of service to you and yours. Thanks to the Petitts, the office has a modern new look and renovated sidewalk, with more improvements planned. They, along with the Winks, invite you to stop by for a visit.

Robert and Marsha Wink are pleased to be a part of this transfer of business and are anticipating their "semi-retirement". Almost thirty years ago, Robert and Marsha moved back to Robert Lee to raise their children where they were raised, close to grandparents, near family and friends, and encircled by kind, considerate small town folk. Robert stated, "Marsha and I are thankful to our friends and customers for the support both professionally and personally. What a blessing it has been to work in this close, caring community and to rear our children here."

Now that the Wink children are grown and scattered, Robert and Marsha are looking forward to a different schedule, not total retirement, but a redirection. With children and grandchildren living throughout the state and a desire to do some traveling, (plus a lot of golfing), Robert and Marsha are ready to get started on this semi-retirement.

Ribbon Cutting! *Members of Robert Lee's Vision with a Purpose were on hand to celebrate the sale of Wink Insurance and the establishment of Floyd C. Petitt Insurance in Robert Lee. Celebrating were Marshall Millican (from left),Bobbie Allen, Jan Petitt, Floyd Petitt, Robert Wink, Marsha Wink, Josie Dean, Beverly Hawkins, Cyndi Caston, Rosa Longoria, and Debbie Childers (front).*

Check Out Coke County Library

Open House day in Robert Lee brought old and new friends to the Coke County Library. Having the high school students come by was a treat, too. The adults were impressed at the way the students brought their enthusiasm and good manners to the event.

Don Parks, another friend of the Libray, has managed to collect all five of the Dean Koontz "Frankenstein" series in paperback. And he has donated them to the Library. The series was originally set to be a television series, but Koontz had "creative differences" with the film and withdrew. A film of a modern day Frankenstein was made, but never came out as a series; so Koontz created a series in books.

Children's Christmas books are ready to be read to the kids. Adults are welcome to come by to check them out for reading time at home.

Library hours are Tueseday, 8-12; Wednesdays, 8-4; Thursdays, 1-5; Fridans, 8-12. Call 453-2495 for information.

The Best Connection
now has a
FULL-TIME MECHANIC
on duty to assist with all of your vehicle maintenance and repair!
402 Hwy 208 • Robert Lee
(325) 453-2342

BRONTE HOMETOWN HARDWARE
112 WEST MAIN STREET, BRONTE, TX 76933
325-473-3811
Mon–Sat 8 am to 5 pm
Sun 9 am to 2 pm (Nov & Dec only)
SHOP SALES THROUGHOUT THE STORE!!!
50% off ALL Christmas Decorations
20 – 50% off Select Items
10% off Electric Heaters
Sale on Assorted Tool & Accessory Kits
HOLIDAY HOURS:
Dec 24th—Open till 12 Noon Dec 25th—Closed
Dec 31st—Open till 12 Noon January 1st—Closed
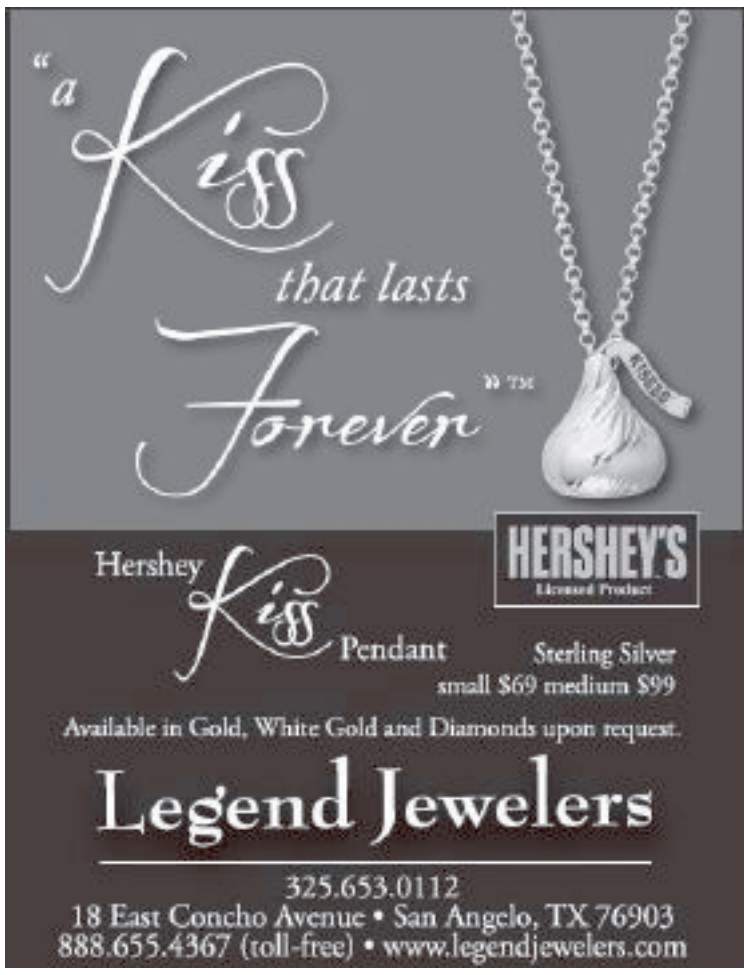
Noel & Co.
will be offering Smoked Meats for Christmas.
Smoked Turkey, 14-15 lb. average $45
Smoked Ham 7-8 lb. average $45
Orders will be ready for pick-up between 12 & 3 pm December 24.
Orders must be in by 5 pm December 18.
(325) 453-2149
Noeltinkler@wtxs.net
11200 W. St. Hwy 158
Robert Lee, Texas