

...More Classifieds

NOTICES

the Rehabilitation Act of 1973, as amended.

Bronte ISD will take steps to assure that lack of English language skills will not be a barrier to admission and participation in all educational and vocational programs.

For information about your rights or grievance procedures, contact the Title IX Coordinator, Tim Siler, Superintendent, at 210 S Jefferson, Box 670, Bronte TX 76933, 325-473-2511, and/or the Section 504 Coordinator, Josh Barton, at 210 S Jefferson, Box 670, Bronte TX 76933, 325-473-2511.

NOTIFICACIÓN PÚBLICA DE NO DISCRIMINACIÓN EN CARRERA Y TECNOLOGÍA PROGRAMAS DE EDUCACIÓN

Bronte ISD ofrece carrera y tecnología educación programas en agricultura y negocios. Admisión a estos programas está abierta a todos alumnos matriculados en la escuela secundaria de Bronte.

Es la política del distrito de Bronte no discrimina por razón de raza, color, origen nacional, sexo o discapacidad en sus programas vocacionales, servicios o actividades requeridos por el título VI de la ley de derechos civiles de 1964, según enmendada; Título IX de las enmiendas de Educación de 1972; y la sección 504 de la Rehabilitación Act de 1973, según enmendada.

Es la política del distrito de Bronte no discrimina por razón de raza, color, origen nacional, sexo, discapacidad o edad en sus prácticas de empleo según lo requerido por el título VI de la ley de derechos civiles de 1964, enmendada; Título IX de las enmiendas de Educación de 1972; la ley de discriminación de

Farm-Ranch, Commercial, Recreational & Residential Real Estate



WONDERFUL CRAFTSMANSHIP!

Beautiful older home with lots of extras - built-ins, hardwood floors, cedar closet, decorative ceilings, stained glass inserts, antique chandeliers and more! Lovely porches and trees! New tile in kitchen! Updated with modern convenience while keeping old world charm!

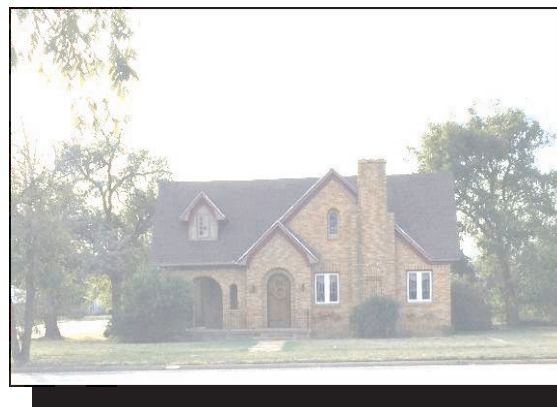

GORGEOUS FAMILY HOME! Beautiful updated 4 bedroom home on corner lot in established neighborhood with gorgeous large windows throughout. Privacy fence, lots of storage and extras! Large trees highlight landscaped yard and covered patio is perfect for entertaining! Near park and golf course!

WONDERFUL CRAFTSMANSHIP! Beautiful older home with lots of extras - built-ins, hardwood floors, cedar closet, decorative ceilings, stained glass inserts, antique chandeliers and more! Lovely porches and trees! New tile in kitchen! Updated with modern convenience while keeping old world charm!

EDGE OF TOWN! Large remodeled manufactured home sitting on almost 1/2 acre in Bronte! Due to wood remodel, home is now permanent to property. Quiet neighborhood on outskirts of rural community.

PRICE REDUCED! Cute home on two lots in rural community with many updates and metal roof only a couple of blocks from the school! A large fenced-in backyard with pecan trees and reasonable price make this an excellent option for first-time home-buyers or rental property investment! Many extras including a storm shelter!

MANY UPDATES! Large older home is just perfect for family. Hardwood floors in living room, dining room, and two bedrooms. Numerous built-ins throughout home, huge closets, woodburning stove in den, 2 car attached carport. Potential efficiency apartment or guest house on property includes full basement and 2 car attached carport. Loads of character in this home on 1.91 acres.

BEAUTIFUL LOCATION ABOVE FILM CREEK IN BALLINGER! Lovely home in excellent neighborhood with tons of trees. **UNDER CONTRACT** put on in 2015 and new paint throughout! Large lot on hill above city park! Beautiful views from backyard patio!

QUIET NEIGHBORHOOD! Brick home in quiet Bronte neighborhood, just blocks from school! Perfect home for family! Reasonably priced!



PRICE REDUCED! Beautiful views just add to this great ranch. Perfect for hunting, livestock, or just getting away! Electricity, well and rural water onsite. Rolling terrain with good interior roads for easy access to all areas of ranch. Good cover for wildlife with cleared areas for that perfect shot! 713.1 Acres +/-; \$1,150/acre.

Melinda McCutchen
(325) 473-8863



PitcockProperties.com
ashley@pitcockproperties.com
melinda@pitcockproperties.com
Jerrod Pitcock, Broker



Ashley Braswell
(325) 650-0615

Classifieds Continued on Page 8

FLOYD C. PETITT INSURANCE

**LIFE • HEALTH • GROUP HEALTH
LONG TERM CARE • ANNUITIES
MEDICARE SUPPLEMENTS
AUTO • HOME • COMMERCIAL**

WE PUT YOU FIRST!

YOU'RE NOT A NUMBER TO US, BUT A MEMBER OF OUR FAMILY!

(325) 453-4551
PO Box 184 • 715 AUSTIN
ROBERT LEE, TEXAS 76945

(325) 223-1563
5002 KNICKERBOCKER
SAN ANGELO, TEXAS 76904

floyd@floydpetittinsurance.com

For our Bronte customers' convenience, there is a Drop Box at **SHIRLEY'S PLACE** in Downtown Bronte on US Hwy 277.

IVEY MOTORS

2015 Ford Fusion SE Sedan #7162 \$19,995

White w/Dune Cloth Interior! Super Nice! 18K Miles!

2013 Ford F-150 XLT Super Crew \$22,995

Adobe w/Adobe Cloth! 63K Miles!

#5622A

2002 Ford Explorer #6768C \$ 3,995

Black w/Gray Cloth!

Let Ivey Motors help you with your service needs!!

State Inspections * Oil Changes * Tires
Vehicle Repair & Maintenance

Our qualified service staff is here to assist you!

453-4561

Ask For:

Randy Flanagan • Buddy Wallace • Buck Duncan

